

1 NORTH ELEVATION - BLDG 1  
A3.01 1:150

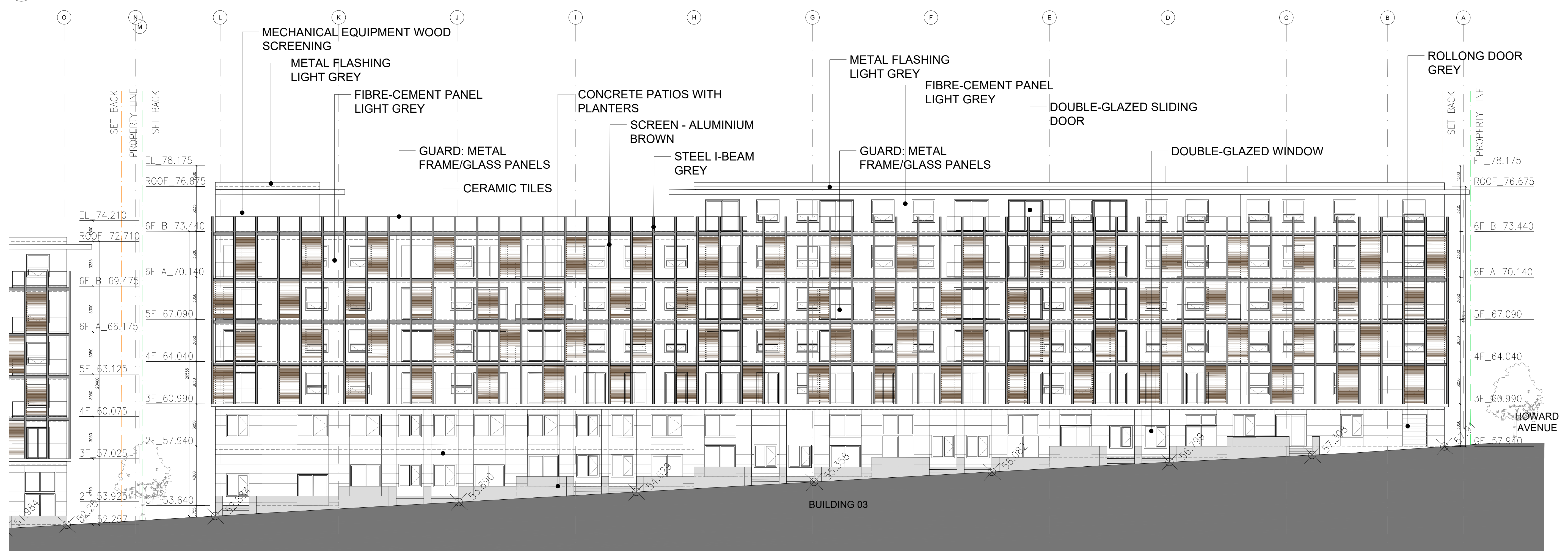

2 NORTH ELEVATION - BLDG 3  
A3.01 1:150

NO.	DESCRIPTION:	DATE:
1.	ISSUED FOR DP	13/09/2024
2.	ISSUED FOR CLASS C COSTING	12/11/2024
3.	ISSUED FOR DP REVISION 1	25/02/2025

NOTES AND SYMBOL LEGEND:  
REFER TO A\*\* FOR WALL, FLOOR,  
AND ROOF TYPE ASSEMBLIES

- BUILDING SECTION
- WALL SECTION
- DETAIL
- ELEVATION
- SPOT ELEVATION IN METERS
- DOOR TAG (REFER TO DWG A800)

ABBREVIATIONS

F.D.	FLOOR DRAIN
F.F.	FINISHED FLOOR
N.I.C.	NOT IN CONTRACT
S.P.	SERVICE PANEL
T.O.P.	TOP OF PARAPET
T.O.B.	TOP OF BEAM
T.O.S.	TOP OF SLAB
F.O.C.	FACE OF CONCRETE
T.O.W.	TOP OF WALL
O.F.G.	OUTSIDE FACE OF GLASS
F.O.P.	FACE OF PLYWOOD
P.T.	PRESSURE TREATED
L.B.	LAWN BASIN (REF. CIVIL DRAWINGS)

**FORMLINE ARCHITECTURE + URBANISM**  
807-100 Park Royal South  
West Vancouver, B.C. V7T 1A2  
p: 604-912-0293  
info@formline.ca

COPYRIGHT OF THIS DRAWING AND DESIGN IS RESERVED BY FORMLINE+AU AS THE DESIGNER. THE DRAWING AND ALL ASSOCIATED DOCUMENTS ARE THE PROPERTY OF FORMLINE+AU. SERVICE BY THE DESIGNER. THE DRAWING AND THE INFORMATION CONTAINED THEREIN MAY NOT BE REPRODUCED IN WHOLE OR IN PART WITHOUT THE WRITTEN PERMISSION OF THE DESIGNER. THE DESIGNER OF THESE PLANS AND SPECIFICATIONS GIVES NO WARRANTY OR REPRESENTATION TO ANY PARTY ABOUT THE CONSTRUCTION OF THE WORK REPRESENTED BY THESE PLANS. CONTRACTORS OR SUBCONTRACTORS MUST SATISFY THEMSELVES AS TO THE ACCURACY AND AT ALL TIMES THAT THEY CAN PROPERLY CONSTRUCT THE WORK REPRESENTED BY THESE PLANS. ALL DIMENSIONS ARE IN METRIC UNLESS OTHERWISE NOTED. VERY DIMENSIONS. DO NOT SCALE DRAWINGS.

PROJECT NO.: 20004

**Nanaimo - Te'uxwtun Master Plan**  
Nanaimo, BC **RECEIVED**  
**DP1361**  
**2025-FEB-28**  
Current Planning

DRAWING TITLE:  
**NORTH ELEVATIONS  
BLDG 1, 3**

SCALE: 1:150	DRAWING NO.:
DATE: 2024-09-13	
DRAWN:	
CHECKED:	
APPROVED:	
FILE :	
XREF :	

**A3.01**

REVISION NO.

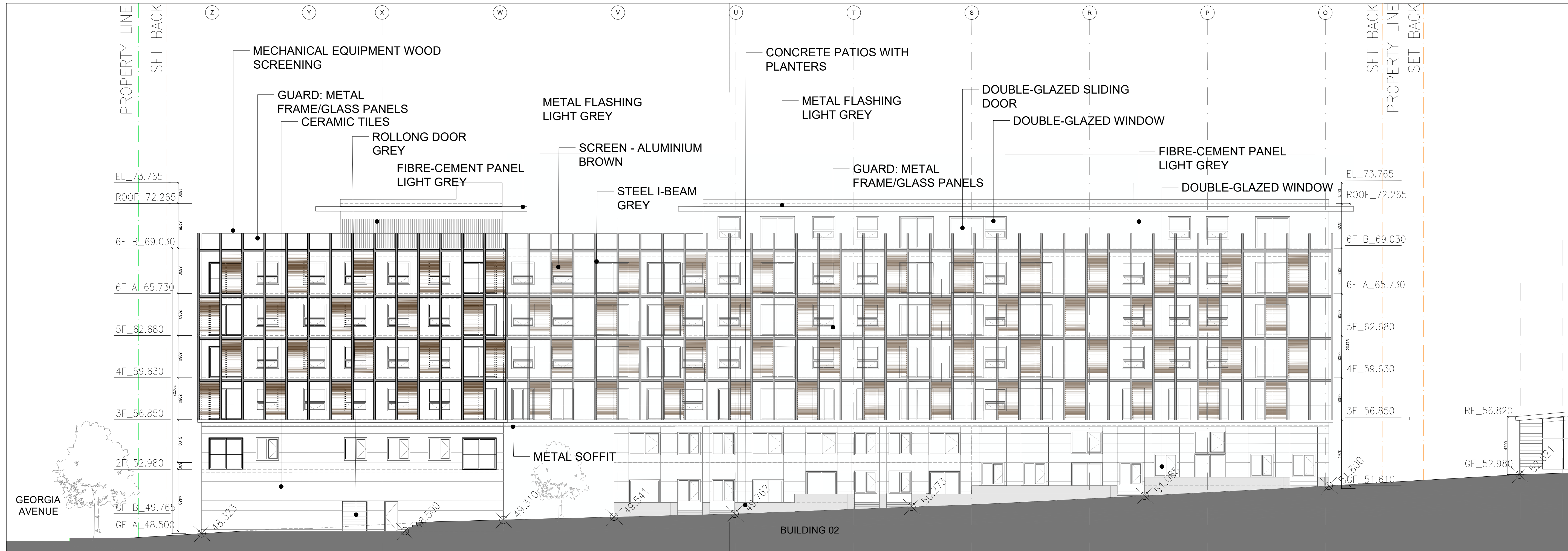

1 NORTH ELEVATION - BLDG. 2  
A3.02 1:150

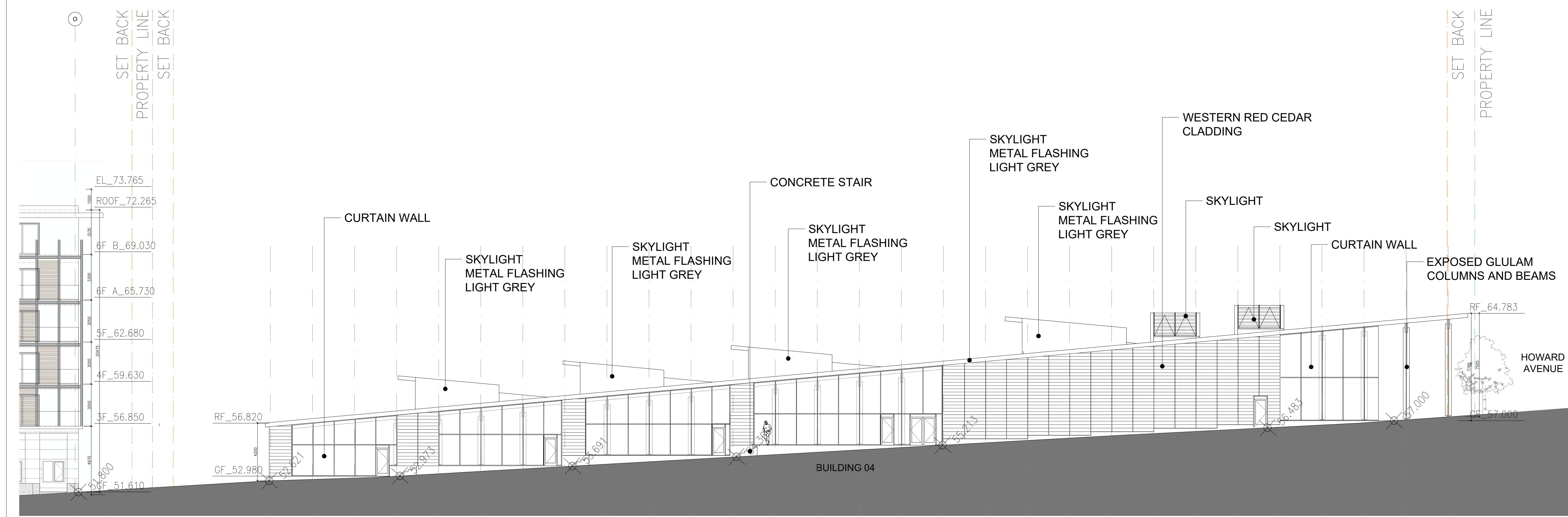

2 NORTH ELEVATION - BLDG. 4  
A3.02 1:150

NO.	DESCRIPTION:	DATE:
1.	ISSUED FOR DP	13/09/2024
2.	ISSUED FOR CLASS C COSTING	12/11/2024
3.	ISSUED FOR DP REVISION 1	25/02/2025

NOTES AND SYMBOL LEGEND:  
REFER TO A\*\* FOR WALL, FLOOR,  
AND ROOF TYPE ASSEMBLIES

- BUILDING SECTION
- WALL SECTION
- DETAIL
- ELEVATION
- SPOT ELEVATION IN METERS
- DOOR TAG (REFER TO DWG A800)

ABBREVIATIONS

F.D.	FLOOR DRAIN
F.F.	FINISHED FLOOR
N.I.C.	NOT IN CONTRACT
S.P.	SERVICE PANEL
T.O.P.	TOP OF PARAPET
T.O.B.	TOP OF BEAM
T.O.S.	TOP OF SLAB
F.O.C.	FACE OF CONCRETE
T.O.W.	TOP OF WALL
O.F.G.	OUTSIDE FACE OF GLASS
F.O.P.	FACE OF PLYWOOD
P.T.	PRESSURE TREATED
L.B.	LAWN BASIN (REF. CIVIL DRAWINGS)

**FORMLINE ARCHITECTURE + URBANISM**  
807-100 Park Royal South  
West Vancouver, B.C. V7T 1A2  
p: 604-912-0203  
info@formline.ca

COPYRIGHT OF THIS DRAWING AND DESIGN IS RESERVED BY FORMLINE A+U AS THE DESIGNER. THE DRAWING AND ALL ASSOCIATED DOCUMENTS ARE THE PROPERTY OF FORMLINE A+U. SERVICE BY THE DESIGNER. THE DRAWING AND THE INFORMATION CONTAINED THEREIN MAY NOT BE REPRODUCED IN WHOLE OR IN PART WITHOUT THE WRITTEN PERMISSION OF THE DESIGNER. THE DESIGNER OF THESE PLANS AND SPECIFICATIONS GIVES NO WARRANTY OR REPRESENTATION TO ANY PARTY ABOUT THE CONTRACTORS' CONSTRUCTION OF THE WORK REPRESENTED BY THESE PLANS. CONTRACTORS OR SUBCONTRACTORS MUST SATISFY THEMSELVES AS TO THE ACCURACY AND ALL THE DETAILS THAT THEY CAN PROPERLY CONSTRUCT THE WORK REPRESENTED BY THESE PLANS. ALL DIMENSIONS ARE IN METRIC UNLESS OTHERWISE NOTED. VERIFY DIMENSIONS. DO NOT SCALE DRAWINGS.

PROJECT NO.: 20004

**Nanaimo - Te'uxwtun Master Plan**  
Nanaimo, BC **RECEIVED**  
**DP1361**  
**2025-FEB-28**  
Current Planning

DRAWING TITLE:  
**NORTH ELEVATIONS  
BLDG 2,4**

SCALE: 1:150	DRAWING NO.:
DATE: 2024-09-13	<b>A3.02</b>
DRAWN:	
CHECKED:	
APPROVED:	
FILE :	
XREF :	REVISION NO.

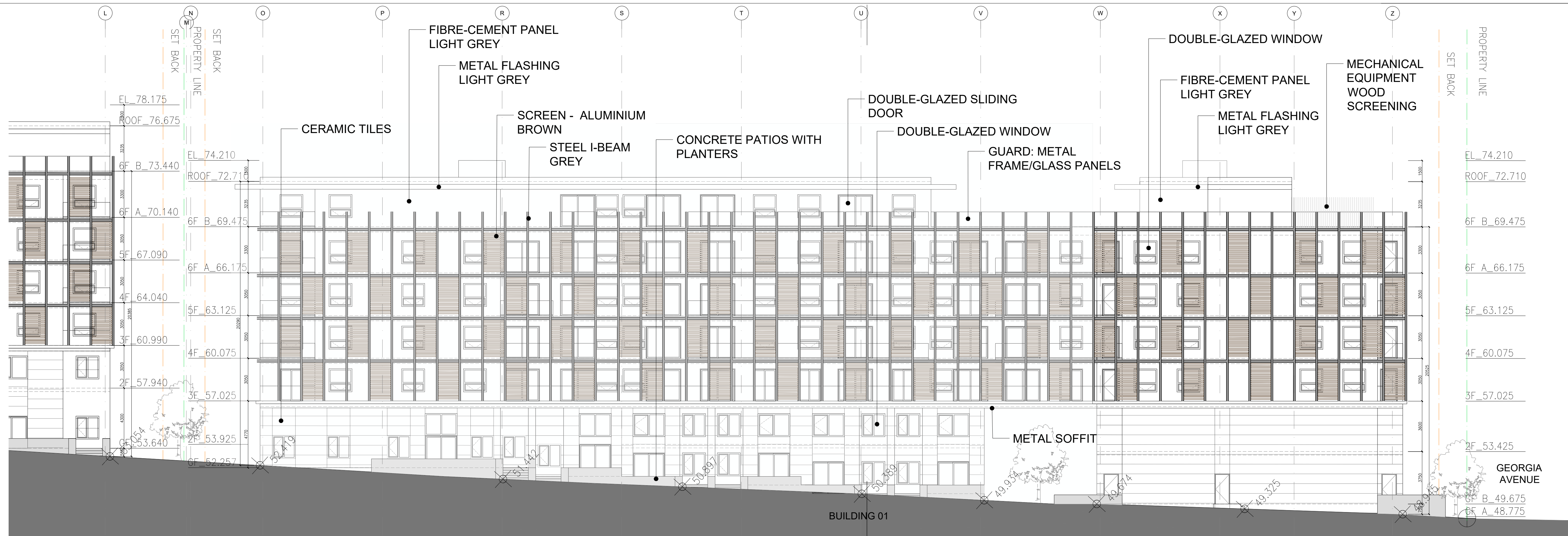

1 SOUTH ELEVATION - BLDG 1  
A3.03 1:150



2 SOUTH ELEVATION - BLDG 3  
A3.03 1:150

NO.	DESCRIPTION:	DATE:
1.	ISSUED FOR DP	13/09/2024
2.	ISSUED FOR CLASS C COSTING	12/11/2024
3.	ISSUED FOR DP REVISION 1	25/02/2025

NOTES AND SYMBOL LEGEND:  
REFER TO A\*\* FOR WALL, FLOOR,  
AND ROOF TYPE ASSEMBLIES

- BUILDING SECTION
- WALL SECTION
- DETAIL
- ELEVATION
- SPOT ELEVATION IN METERS
- DOOR TAG (REFER TO DWG A800)

ABBREVIATIONS

F.D.	FLOOR DRAIN
F.F.	FINISHED FLOOR
N.I.C.	NOT IN CONTRACT
S.P.	SERVICE PANEL
T.O.P.	TOP OF PARAPET
T.O.B.	TOP OF BEAM
T.O.S.	TOP OF SLAB
F.O.C.	FACE OF CONCRETE
T.O.W.	TOP OF WALL
O.F.G.	OUTSIDE FACE OF GLASS
F.O.P.	FACE OF PLYWOOD
P.T.	PRESSURE TREATED
L.B.	LAWN BASIN (REF. CIVIL DRAWINGS)

**FORMLINE ARCHITECTURE + URBANISM**  
807-100 Park Royal South  
West Vancouver, B.C. V7T 1A2  
p: 604-912-0293  
info@formline.ca

COPYRIGHT OF THIS DRAWING AND DESIGN IS RESERVED BY FORMLINE ASU AS THE DESIGNER. THE DRAWING AND THE INFORMATION CONTAINED THEREIN MAY NOT BE REPRODUCED IN WHOLE OR IN PART WITHOUT THE WRITTEN PERMISSION OF THE DESIGNER. THE DESIGNER OF THESE PLANS AND SPECIFICATIONS GIVES NO WARRANTY OR REPRESENTATION TO ANY PARTY ABOUT THE CONSTRUCTION RESULT OF THE WORK REPRESENTED BY THESE PLANS. CONTRACTORS OR SUBCONTRACTORS MUST SATISFY THEMSELVES WHEN BIDDING AND AT ALL TIMES THAT THEY CAN PROPERLY CONSTRUCT THE WORK REPRESENTED BY THESE PLANS. ALL DIMENSIONS ARE IN METRIC UNLESS OTHERWISE NOTED. VERY DIMENSIONS. DO NOT SCALE DRAWINGS.

PROJECT NO.: 20004

**Nanaimo - Te'Tuxwtun Master Plan**

Nanaimo, BC **RECEIVED**  
**DP1361**  
**2025-FEB-28**  
*Current Planning*

DRAWING TITLE:  
**SOUTH ELEVATIONS  
BLDG 1,3**

SCALE:	1:150	DRAWING NO.:	
DATE:	2024-09-13		
DRAWN:			
CHECKED:			
APPROVED:			
FILE :			
XREF :			

**A3.03**

REVISION NO.

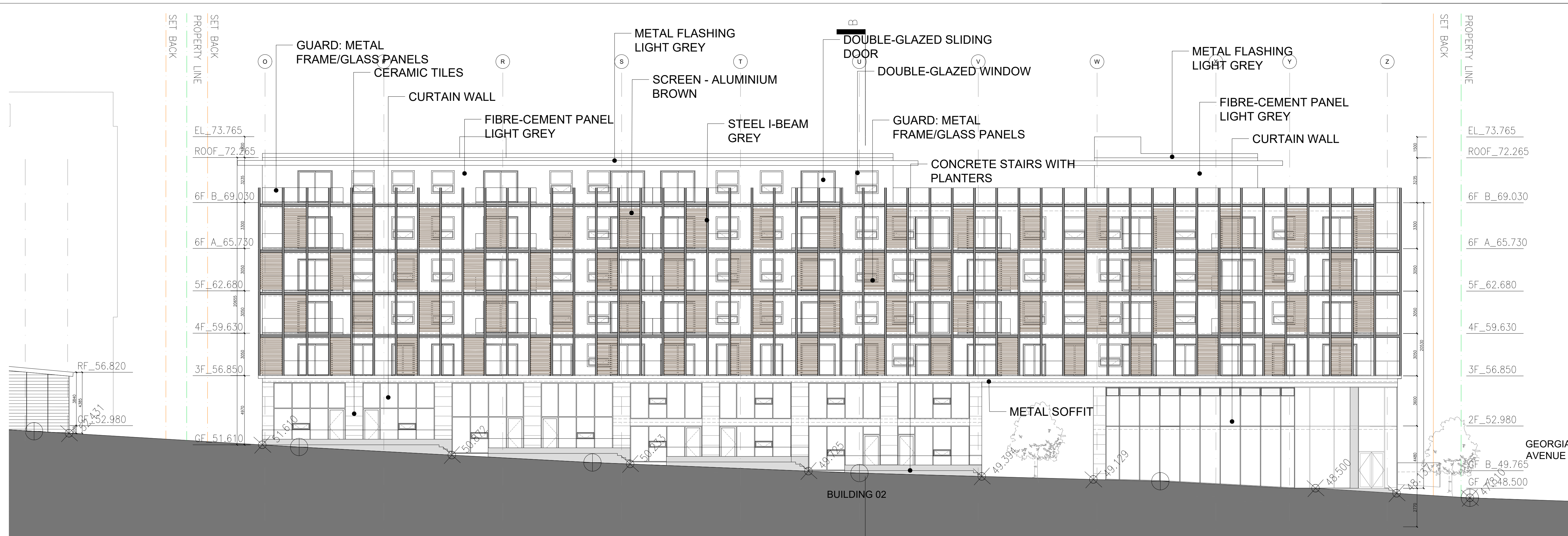

1 SOUTH ELEVATION - BLDG 2  
A3.04 1:150

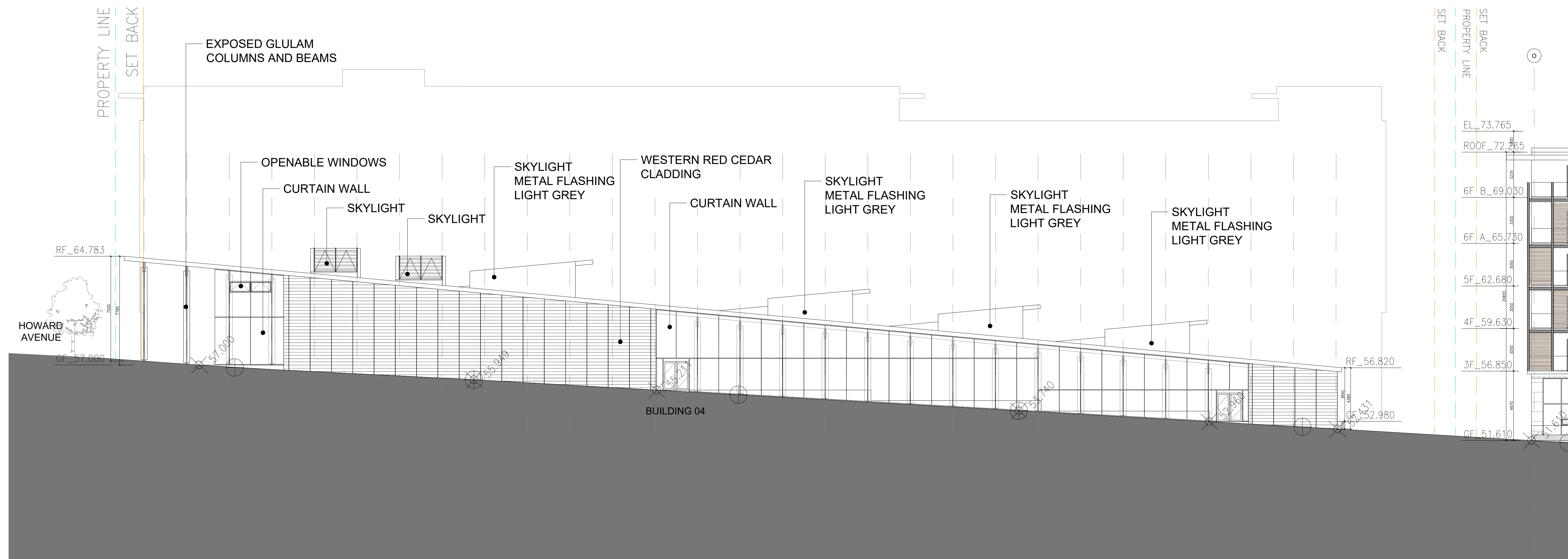

2 SOUTH ELEVATION - BLDG 4  
A3.04 1:150

NO.	DESCRIPTION:	DATE:
1.	ISSUED FOR DP	13/09/2024
2.	ISSUED FOR CLASS C COSTING	12/11/2024
3.	ISSUED FOR DP REVISION 1	25/02/2025

NOTES AND SYMBOL LEGEND:  
REFER TO A\*\* FOR WALL, FLOOR,  
AND ROOF TYPE ASSEMBLIES

- BUILDING SECTION
- WALL SECTION
- DETAIL
- ELEVATION
- SPOT ELEVATION IN METERS
- DOOR TAG (REFER TO DWG A800)

ABBREVIATIONS

F.D.	FLOOR DRAIN
F.F.	FINISHED FLOOR
N.I.C.	NOT IN CONTRACT
S.P.	SERVICE PANEL
T.O.P.	TOP OF PARAPET
T.O.B.	TOP OF BEAM
T.O.S.	TOP OF SLAB
F.O.C.	FACE OF CONCRETE
T.O.W.	TOP OF WALL
O.F.G.	OUTSIDE FACE OF GLASS
F.O.P.	FACE OF PLYWOOD
P.T.	PRESSURE TREATED
L.B.	LAWN BASIN (REF. CIVIL DRAWINGS)

**FORMLINE** ARCHITECTURE + URBANISM  
807-100 Park Royal South  
West Vancouver, B.C. V7T 1A2  
p: 604-912-0203  
info@formline.ca

COPYRIGHT OF THIS DRAWING AND DESIGN IS RESERVED BY FORMLINE A+U AS THE DESIGNER. THE DRAWING AND THE INFORMATION CONTAINED THEREIN MAY NOT BE REPRODUCED IN WHOLE OR IN PART WITHOUT THE WRITTEN PERMISSION OF THE DESIGNER. THE DESIGNER OF THESE PLANS AND SPECIFICATIONS GIVES NO WARRANTY OR REPRESENTATION TO ANY PARTY ABOUT THE CONSTRUCTION RESULT OF THE WORK REPRESENTED BY THESE PLANS. CONTRACTORS OR SUBCONTRACTORS MUST SATISFY THEMSELVES WHEN BIDDING AND AT ALL TIMES THAT THEY CAN PROPERLY CONSTRUCT THE WORK REPRESENTED BY THESE PLANS. ALL DIMENSIONS ARE IN METRIC UNLESS OTHERWISE NOTED. VERY DIMENSIONS DO NOT SCALE. CHANGES:

PROJECT NO.: 20004

**Nanaimo - Te'uxwtun Master Plan**

Nanaimo, BC **RECEIVED**  
**DP1361**  
**2025-FEB-28**  
Current Planning

DRAWING TITLE:  
**SOUTH ELEVATIONS  
BLDG 2,4**

SCALE: 1:150	DRAWING NO.:
DATE: 2024-09-13	
DRAWN:	
CHECKED:	
APPROVED:	
FILE :	
XREF :	

**A3.04**

REVISION NO.

NO.	DESCRIPTION:	DATE:
1.	ISSUED FOR DP	13/09/2024
2.	ISSUED FOR CLASS C COSTING	12/11/2024
3.	ISSUED FOR DP REVISION 1	25/02/2025

NOTES AND SYMBOL LEGEND:  
REFER TO A\*\* FOR WALL, FLOOR, AND ROOF TYPE ASSEMBLIES

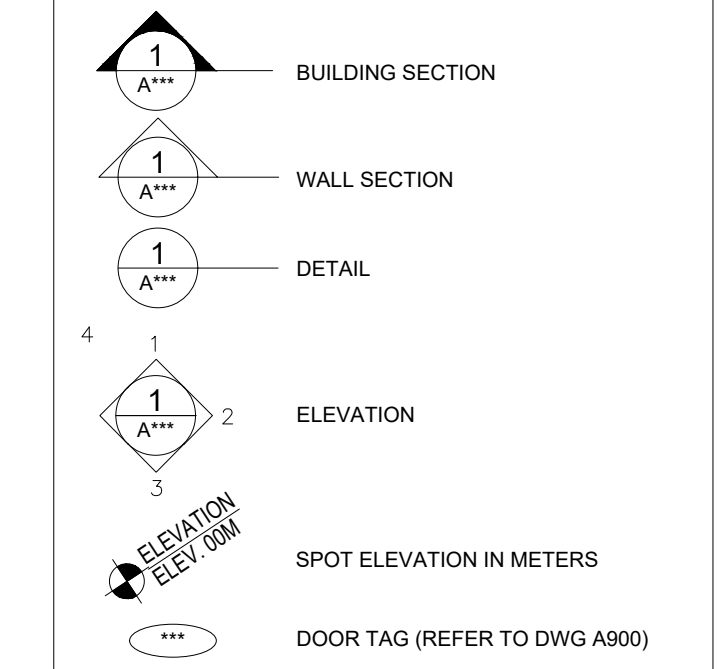

ABBREVIATIONS

F.D.	FLOOR DRAIN
F.F.	FINISHED FLOOR
N.I.C.	NOT IN CONTRACT
S.P.	SERVICE PANEL
T.O.P.	TOP OF PARAPET
T.O.B.	TOP OF BEAM
T.O.S.	TOP OF SLAB
F.O.C.	FACE OF CONCRETE
T.O.W.	TOP OF WALL
O.F.G.	OUTSIDE FACE OF GLASS
F.O.P.	FACE OF PLYWOOD
P.T.	PRESSURE TREATED
L.B.	LAWN BASIN (REF. CIVIL DRAWINGS)



COPYRIGHT OF THIS DRAWING AND DESIGN IS RESERVED BY FORMLINE.AU AS THE DESIGNER. THE DRAWING AND ALL ASSOCIATED DOCUMENTS ARE THE PROPERTY OF FORMLINE.AU. SERVICE BY THE DESIGNER. THE DRAWING AND THE INFORMATION CONTAINED THEREIN MAY NOT BE REPRODUCED IN WHOLE OR IN PART WITHOUT THE WRITTEN PERMISSION OF THE DESIGNER. THE DESIGNER OF THESE PLANS AND SPECIFICATIONS GIVES NO WARRANTY OR REPRESENTATION TO ANY PARTY ABOUT THE CONSTRUCTION RESULT OF THE WORK REPRESENTED BY THESE PLANS. CONTRACTORS OR SUBCONTRACTORS MUST SATISFY THEMSELVES WHEN BIDDING AND AT ALL TIMES THAT THEY CAN PROPERLY CONSTRUCT THE WORK REPRESENTED BY THESE PLANS. ALL DIMENSIONS ARE IN METRIC UNLESS OTHERWISE NOTED. VERIFY DIMENSIONS. DO NOT SCALE DIMENSIONS.

PROJECT NO.: 20004

Nanaimo - Te'uxwtun Master Plan  
Nanaimo, BC **RECEIVED**  
**DP1361**  
**2025-FEB-28**  
Current Planning

DRAWING TITLE:  
**EAST ELEVATIONS**

SCALE:	1:150	DRAWING NO.:	
DATE:	2024-09-13		
DRAWN:			
CHECKED:			
APPROVED:			
FILE :			
XREF :			

**A3.05**

REVISION NO.  

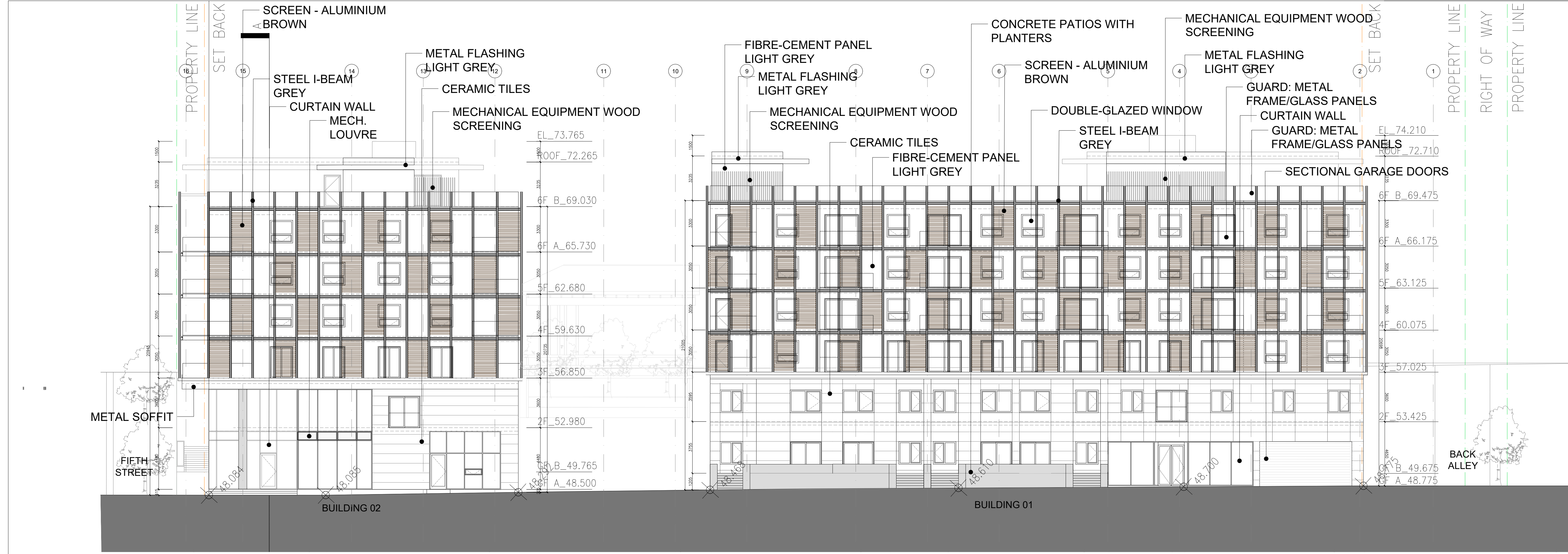

1 EAST ELEVATION - BLDG 2,1  
A3.05 1:150

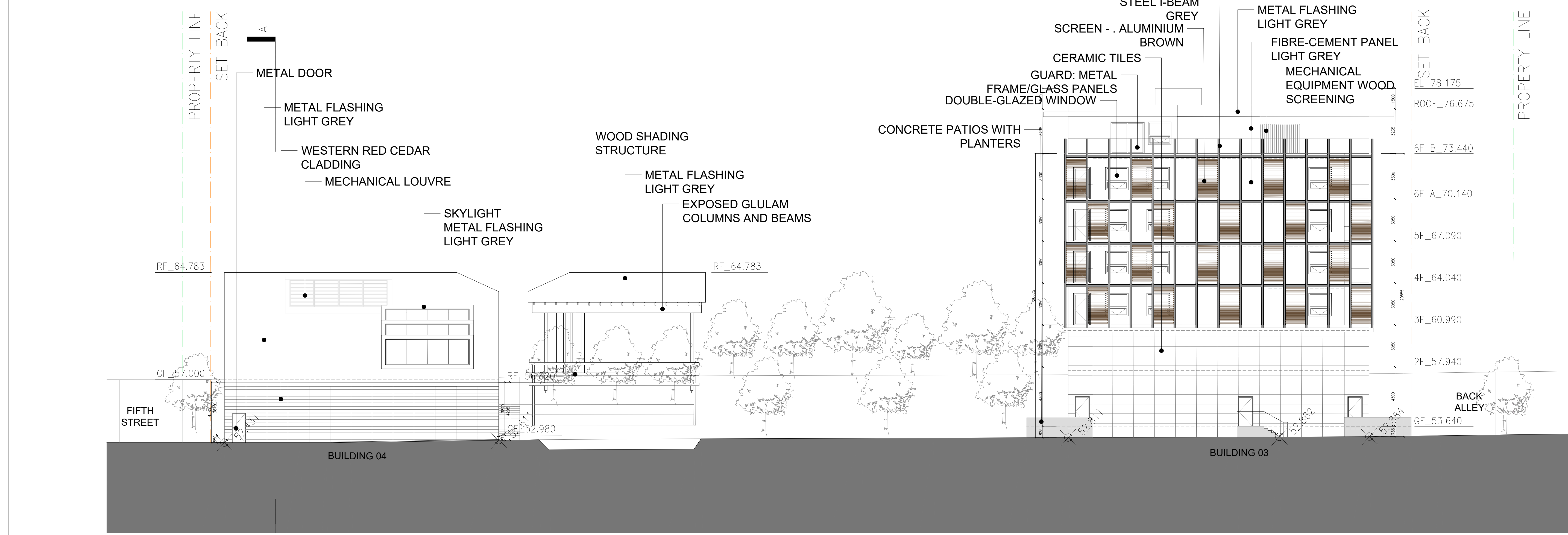

2 EAST ELEVATION - BLDG 4,3  
A3.05 1:150

NO.	DESCRIPTION:	DATE:
1.	ISSUED FOR DP	13/09/2024
2.	ISSUED FOR CLASS C COSTING	12/11/2024
3.	ISSUED FOR DP REVISION 1	25/02/2025

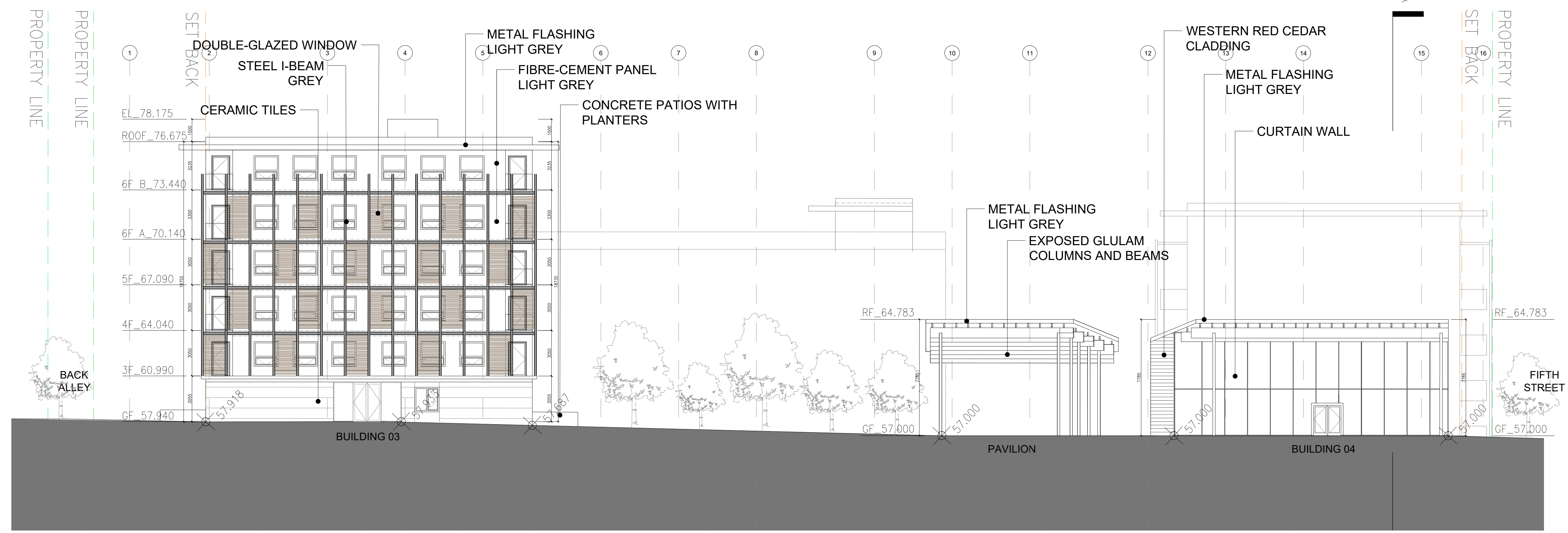

NOTES AND SYMBOL LEGEND:  
REFER TO A\*\* FOR WALL, FLOOR, AND ROOF TYPE ASSEMBLIES

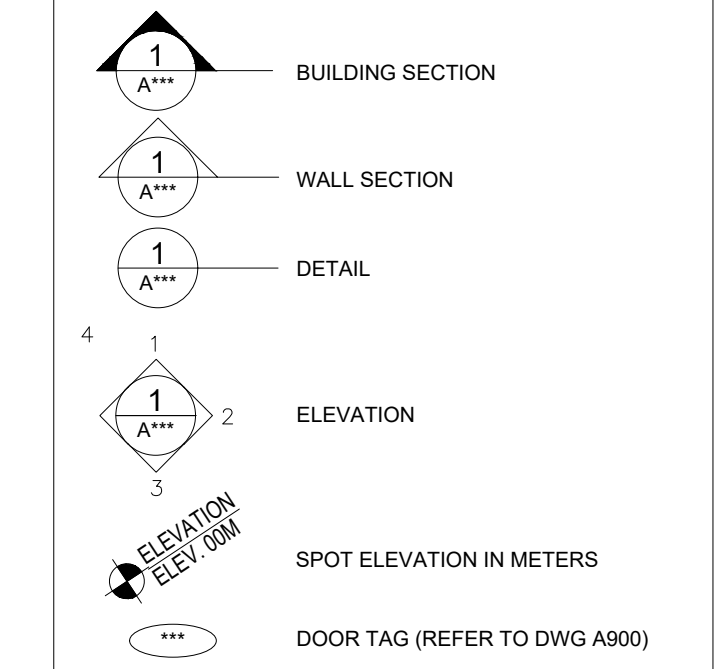

ABBREVIATIONS

F.D.	FLOOR DRAIN
F.F.	FINISHED FLOOR
N.I.C.	NOT IN CONTRACT
S.P.	SERVICE PANEL
T.O.P.	TOP OF PARAPET
T.O.B.	TOP OF BEAM
T.O.S.	TOP OF SLAB
F.O.C.	FACE OF CONCRETE
T.O.W.	TOP OF WALL
O.F.G.	OUTSIDE FACE OF GLASS
F.O.P.	FACE OF PLYWOOD
P.T.	PRESSURE TREATED
L.B.	LAWN BASIN (REF. CIVIL DRAWINGS)



COPYRIGHT OF THIS DRAWING AND DESIGN IS RESERVED BY FORMLINE A+U AS THE DESIGNER. THE DRAWING AND ALL ASSOCIATED DOCUMENTS ARE THE PROPERTY OF FORMLINE A+U. SERVICE BY THE DESIGNER. THE DRAWING AND THE INFORMATION CONTAINED THEREIN MAY NOT BE REPRODUCED IN WHOLE OR IN PART WITHOUT THE WRITTEN PERMISSION OF THE DESIGNER. THE DESIGNER OF THESE PLANS AND SPECIFICATIONS OWNS NO WARRANTY OR REPRESENTATION TO ANY PARTY ABOUT THE CONSTRUCTION OF THE WORK REPRESENTED BY THESE PLANS. CONTRACTORS OR SUBCONTRACTORS MUST SATISFY THEMSELVES WHEN BIDDING AND AT ALL TIMES THAT THEY CAN PROPERLY CONSTRUCT THE WORK REPRESENTED BY THESE PLANS. ALL DIMENSIONS ARE IN METRIC UNLESS OTHERWISE NOTED. VERY DIMENSIONS. DO NOT SCALE DRAWINGS.

PROJECT NO.: 20004

**Nanaimo - Te Tuxwtun Master Plan**

Nanaimo, BC **RECEIVED**  
**DP1361**  
**2025-FEB-28**  
*Current Planning*

DRAWING TITLE:  
**WEST ELEVATIONS  
BLDG 1,2**

SCALE: 1:150	DRAWING NO.:
DATE: 2024-09-13	
DRAWN:	
CHECKED:	
APPROVED:	
FILE :	
XREF :	

**A3.06**

REVISION NO.   

1 WEST ELEVATION - BLDG 1  
A3.06 1:150

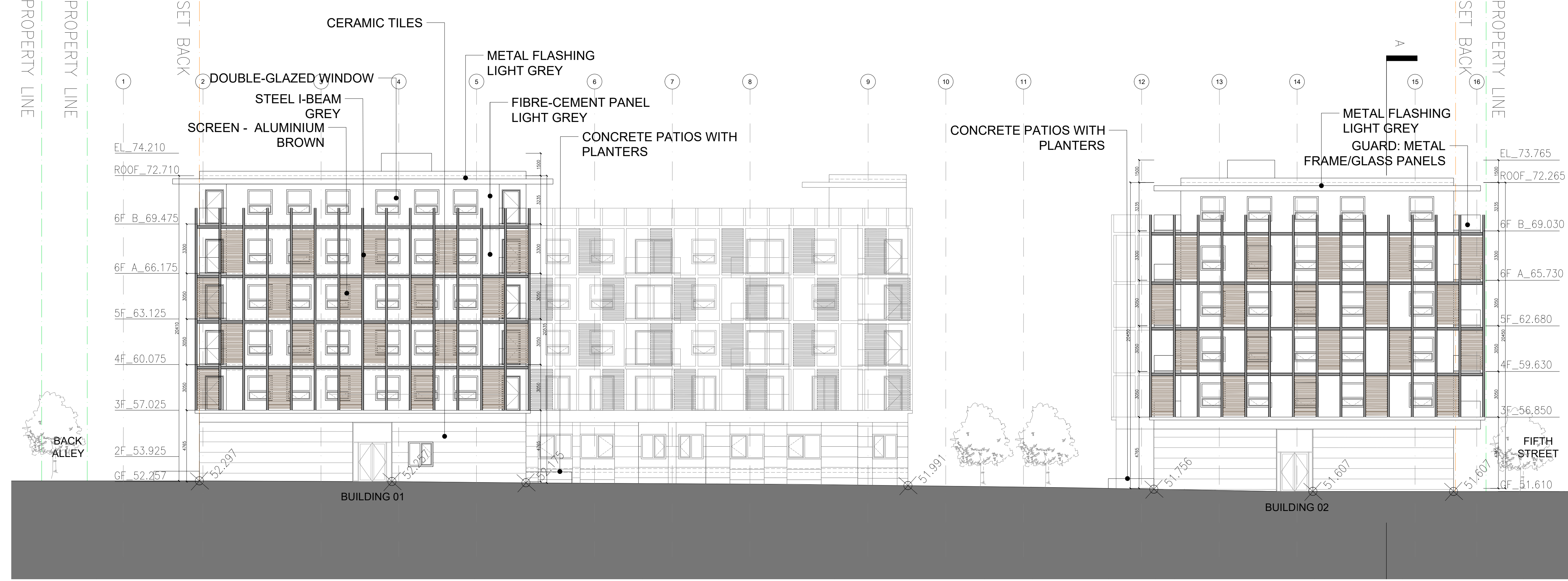

2 WEST ELEVATION - BLDG 1,2  
A3.06 1:150



Fibre-cement panel



Curtain wall



Steel facade structure



Western red cedar cladding

The façades will be designed with natural and contemporary materials to break up the massing and create visual interest. The palette draws inspiration from colours found in nature but juxtaposed with contemporary colours. Natural materials such as wood and stone add warmth to the facade. While contemporary materials such as fibre-cement, metal and glazing are contrasted against wood to highlight the important moments in the design. Using indigenous plants is one of the most important elements for this project and emphasize the deep connection to the land and nature.



Wood and steel facade screen



Indigenous plants



Stone tiles

Building Systems & Architectural Expression  
South Elevation — Building 4 & 2



1:500





1:500

Building Systems & Architectural Expression  
North Elevation — Building 1 & 3



1:500



1:500



The Facade system of the residential floors consists of two skins, one is the building envelope and whether barrier that primarily serves as the interface between indoor space and the exterior. Exterior finish is proposed to be cementitious panel boards to provide durable and fire-resisting properties and low maintenance building envelope.

The second skin is a screen (metal lattice) comprised of I-beams attached at regular intervals filled with louver panels alternating in checkered pattern. This screen provides several advantages to the residents, as well as the building envelope energy performance.

1. The louvers provide sun protection, and added privacy.
2. The screen frees the balcony location behind it without impacting the visual order of the facade. This gives a permanent clean look to the buildings, where most balconies will be partially situated behind the screen.
3. The modularity of the screen components allows for prefabrication of these modules, expediting construction, and reducing cost, in addition to off-site quality control.
4. The self-supporting balcony system through the metal screen structural members allows for reducing the thermal bridging resulting from balcony connection to the floor system.

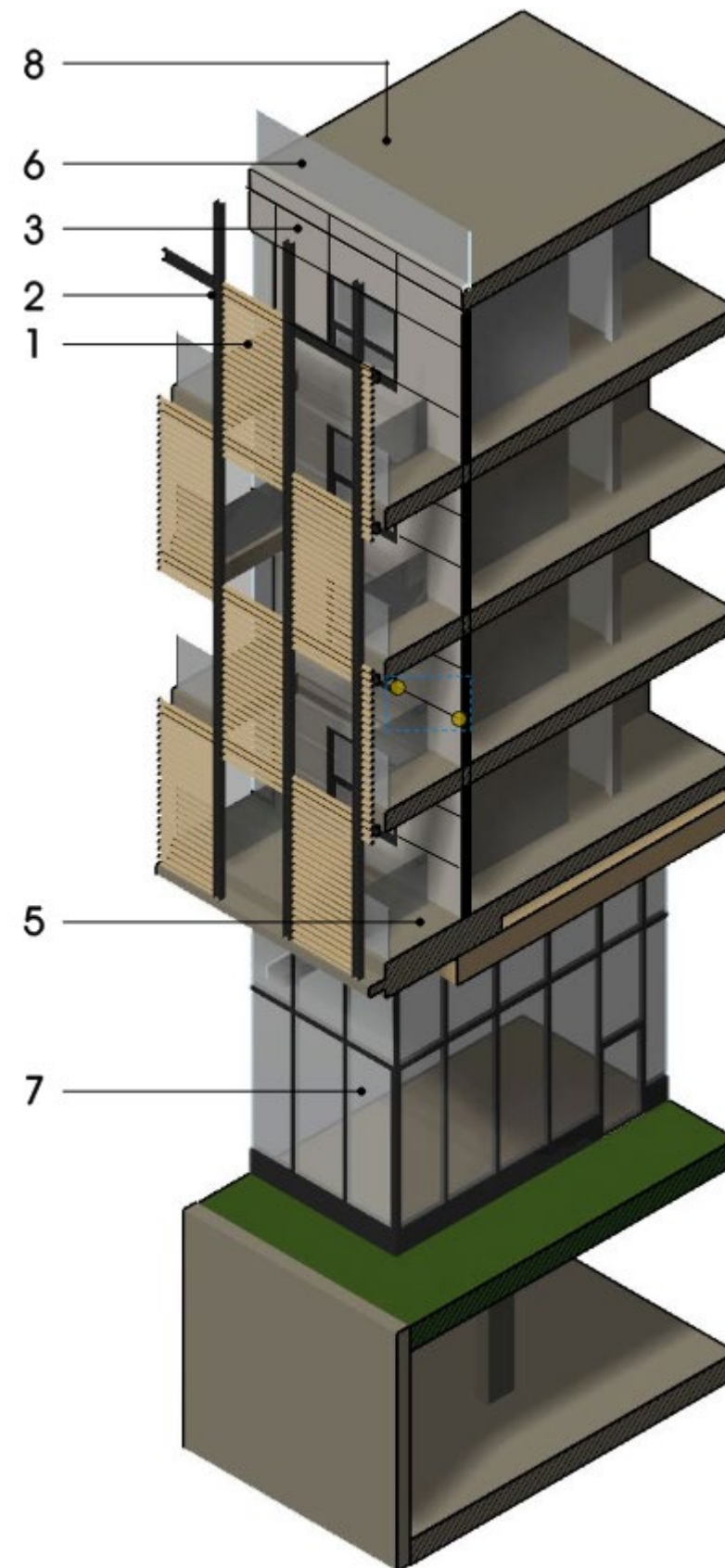

LEGEND

1. METAL LOUVRE PAINTED WOOD COLOUR
2. STEEL W-SECTION
3. FIBRE-CEMENT PANEL
4. DOUBLE GLAZED PVC OR FIBRE GLASS WINDOW SYSTEM WITH LOW-E COATING AND BLACK FRAMES
5. DECK GUARD COATING ON SUBSTRATE
6. 1070mm HIGH TEMPERED GLASS BUARD RAIL
7. GROUND FLOOR GLAZING, STOREFRONT FRONT MOUNTED THERMALLY BROKEN ALUMINUM DOUBLE GLAZED SYSTEM WITH LOW E COATING, BLACK FINISH
8. ROOF TOP CONCRETE PAVERS ON PEDESTALS ON 2 PLY SBS ROOF SYSTEM